



## Welcome To Country Place in Beautiful Killeen, TX

With five different Two bedroom floor plan designs, Country Place offers spacious apartment homes in an appealing environment. Relax at our sparkling swimming pool or better yet, enjoy some time with family and friends cooking out on one of the grills located on the property. If staying fit is important to you, then you'll be pleased to know that Country Place boasts an Awesome, 24-Hour, State-of-the-Art Fitness Facility, Sparkling Swimming Pool and Junior Pool, a Relaxing Gazebo, an awesome Dog Park and much more.

## COMMUNITY AMENITIES

- Sparkling Swimming Pool and Kiddie Pool
- On-Site Picnic Area
- Playground
- Basketball Court
- Free Wi-Fi
- Business Center
- Beautiful Relaxing Gazebo
- Minutes to Fort Hood
- Gated Community
- Surveillance Equipment
- Pet Friendly\*\*
- Assigned / Covered Parking
- Convenient to Shopping / Dining
- Courtesy Patrol
- 24-Hour Clothes Care Center
- Close to Parks and Recreation
- Convenient to Hwy 190

**24-Hour, State-of-the-Art Fitness Facility includes:**

- Treadmills
- Weight Machines
- Aerobics
- Elliptical Trainers

## INTERIORS

- Spacious Floor Plans
- Fully-Equipped, Energy Efficient Kitchens
- Frost-Free Refrigerator
- Cable TV Outlets
- Outside Storage
- Ceiling Fans
- Mini Blinds
- Computer Desk
- Washer / Dryer Connections
- Washer / Dryer Rental available

\*Available in select homes.

\*\*Restrictions may apply.

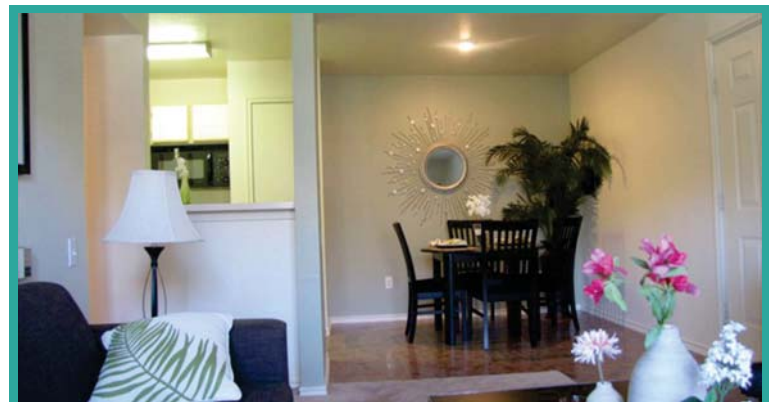

**FLOOR PLAN TYPES**

**Abby** 2 Bed / 1 Bath 765-801 Sq. Ft.\*



**Brenda** 2 Bed / 1 Bath 770-798 Sq. Ft.\*



**Carla**

2 Bed / 1.5 Bath 826-838 Sq. Ft.\*



**Dena** 2 Bed / 2 Bath 873.5-885.5 Sq. Ft.\*

**Emily**

2 Bed / 2 Bath 900 Sq. Ft.\*



\*Square footage is approximate. Actual floor plans may vary.